

1st FLOORPLAN 1:100

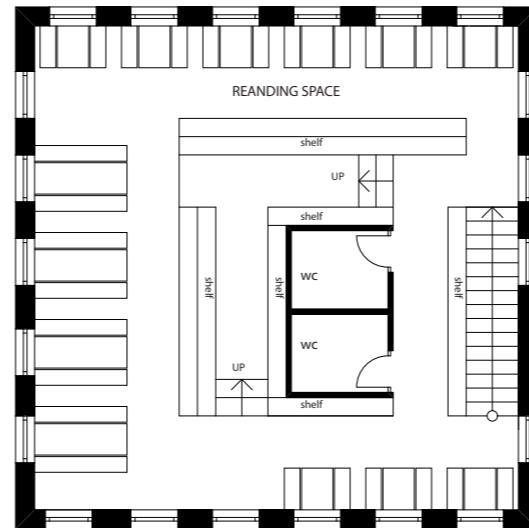

2nd FLOORPLAN 1:100

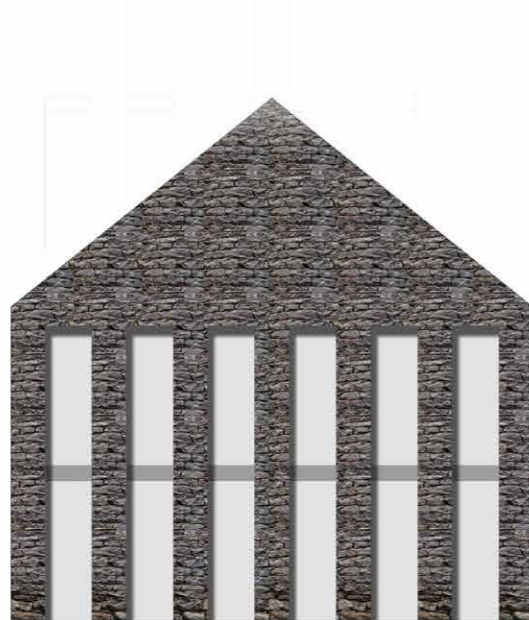

FASSADE 1 1:100

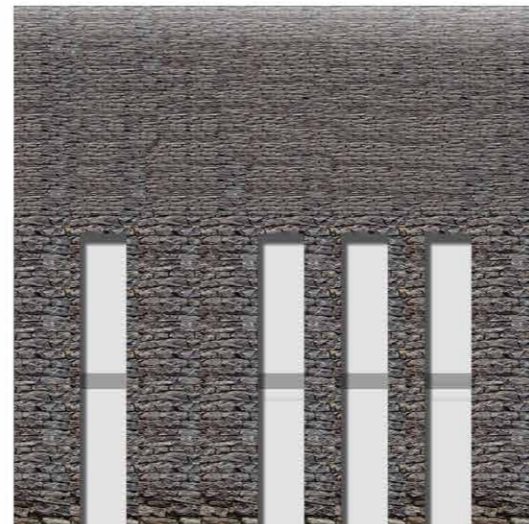

FASSADE 2 1:100

a place to be in a cube

It is a warm homey place that recalls a tradition and culture of Buyi. Built in the traditional way using local stone and wood, it is a place that recalls an ordinary home of Buyi. Its atmosphere is friendly and intimate for anyone.

During the lunch time it is a crowded and loud place where children and teachers come to have a warm meal, to chat and to spend their break. Later it becomes a silent library where the same lunch tables are used for studying.

A simple shape under a saddle roof. Buyi building tradition is reflected in the way the library looks and is constructed.

Tables for eating and studying are arranged along the external wall. In this way a good natural illumination is provided. There is an island in the middle of room that bears a kitchen and a bathroom, all wrapped into the bookshelves. The level of the library is elevated and the steps become comfortable wooden sits. So, children can reach the upper bookshelves. It is a place to be in a cube, literary a cube where you would come to eat, study and just to stay.

