

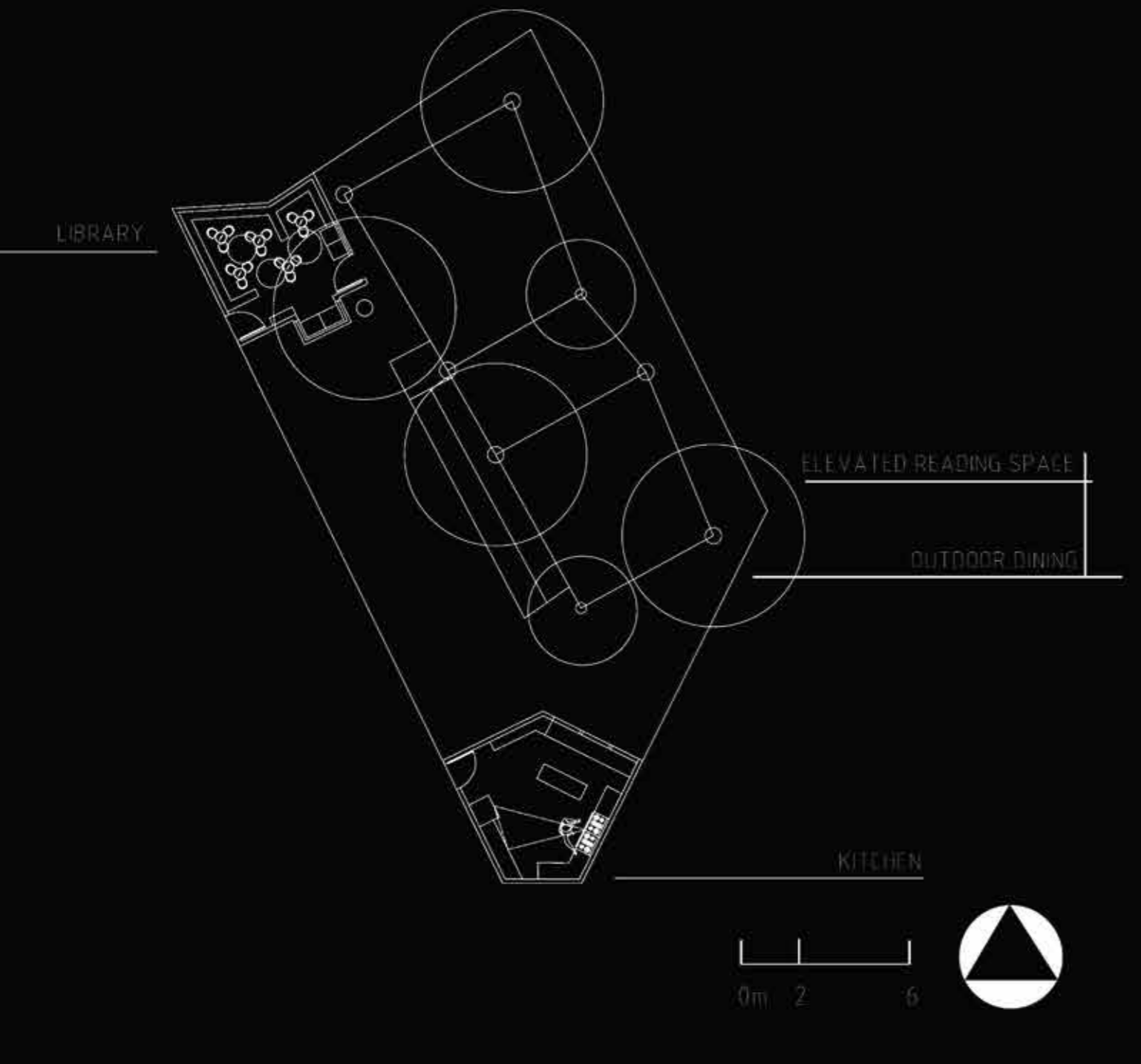

In The Arteries Of Your Trunk
Bring Me Together
Through Your Leaves
Breathe Out The Sky

ENSCONCE

TEAM 5336



PLAN

SCALE 1:200



SECTION

SCALE 1:200

Following and respecting the architectural context of the region, the proposed design infers to compliment the local building style. The trend of building in wood and stone, the locally available materials looks after the factor of sustainable construction and caters to the poor economy of the region.

A frivolous child's mind, requires a lot of stimulation from his immediate environment in order to learn and grow. A sense of ownership for the built environment in a persons heart only arises when the building responds to his emotions.

Breaking the rigidity and the monotony of the built forms in the school complex was a driving idea towards achieving the design. The main aim of promoting maximum outdoor learning in the nature's lap and inculcating the sense of responsibility and care towards surroundings, is achieved by connection the reading and dining spaces with the trees.



ESCONCE