

## DUCK THE CONCEPT. Architecture in made of boxes

For modern architecture the shape was of the slave function. Contemporary architecture rather forget the needs of the users, of tradition, of symbolism, of the entire millennial architectural theory, deriving the FORM BY the concept. All international competitions are won thanks to good concept. The idea as a business card, advertising, know how to sell the product. So even the architecture. Multimedia image, viral. The concept as abstract thinking, born in the architect's mind, self-referential and self-celebration. The architecture is not made of abstract thoughts, the architecture is made of materials and total mastery of technique that bends the materials based on the human need for physical and aesthetic welfare wellbeing. "architecture is the learned game, correct and magnificent, of forms assembled in the light". Architecture must give simple answers to complex questions

What we have designed it is based on the absence of the concept, but on the needs of those children of an envelope to live freely without restrictions. A box, a simple box that smell like wood, warmth, good food and friendship. We remove the architecture from architects and give it to users

ARCHITECTURE transforms each function in a form and the form is no more than a suitable space

Having the aim to find a way to combine the two different functions in a compact space, we decided to propose the most simple form: economic, compact, well proportioned, and easy to draw and to build; THE BOX.

The fulcrum of our box is nothing more than another box - a kind of the books tower. Inside of which we designed steps to sit, read or play surrounded by books. A more funny way to allow children to consult the material. The inner box is surrounded by numerous tables to respond to

needs of the canteen and the library simultaneously.

Feasibility is the key word of our project. To design this building we have considered the economic problem. So this building will be built with poor local materials, like wood for the structure and outer and inner covering and compressed straw for the insulation. The only exception is made on the plinth, necessarily in reinforced concrete, and roof covering in sheet metal. The building will be built in less than a month.

We have design a empty box, to fill according to the necessity in in continuous transformation based on the needs and the economic availability.

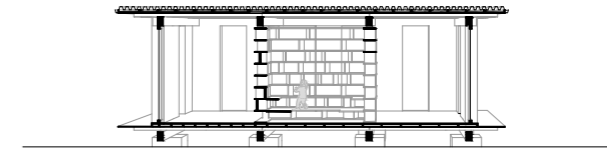

Section

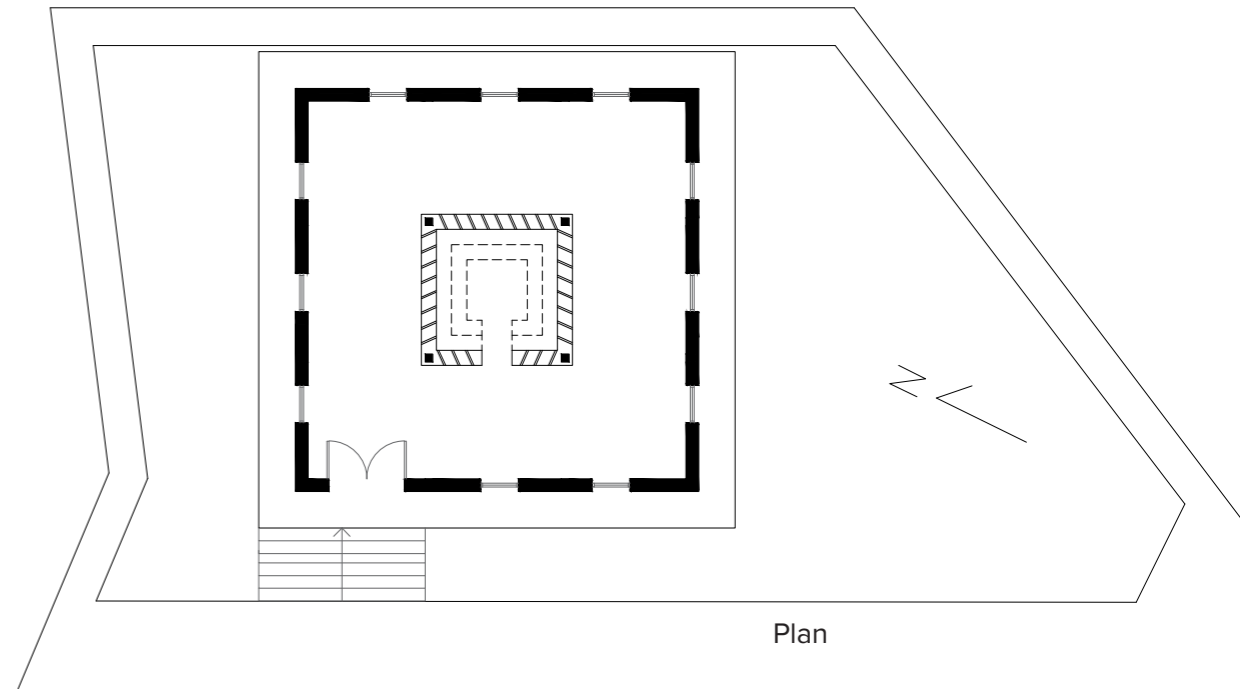

Plan

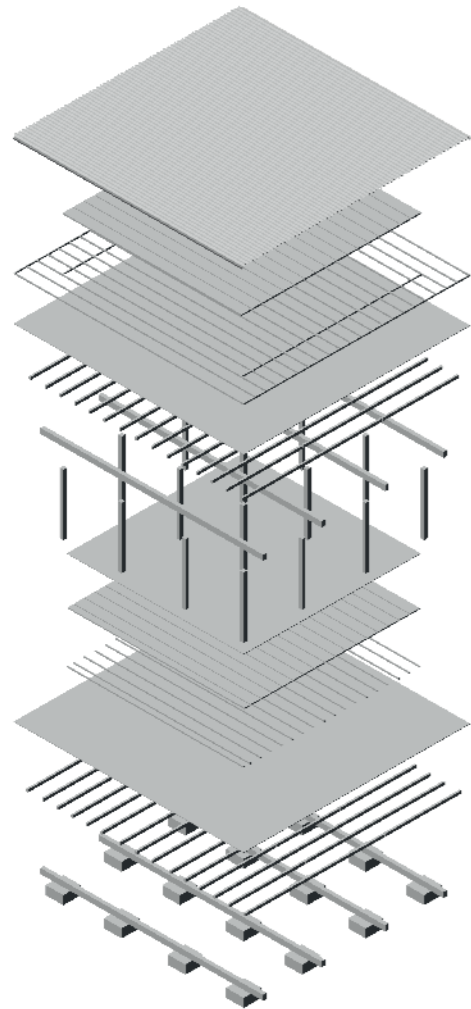

Structural model



View