

NEW LIANGMENG SCHOOL COMPLEX, BUYI.

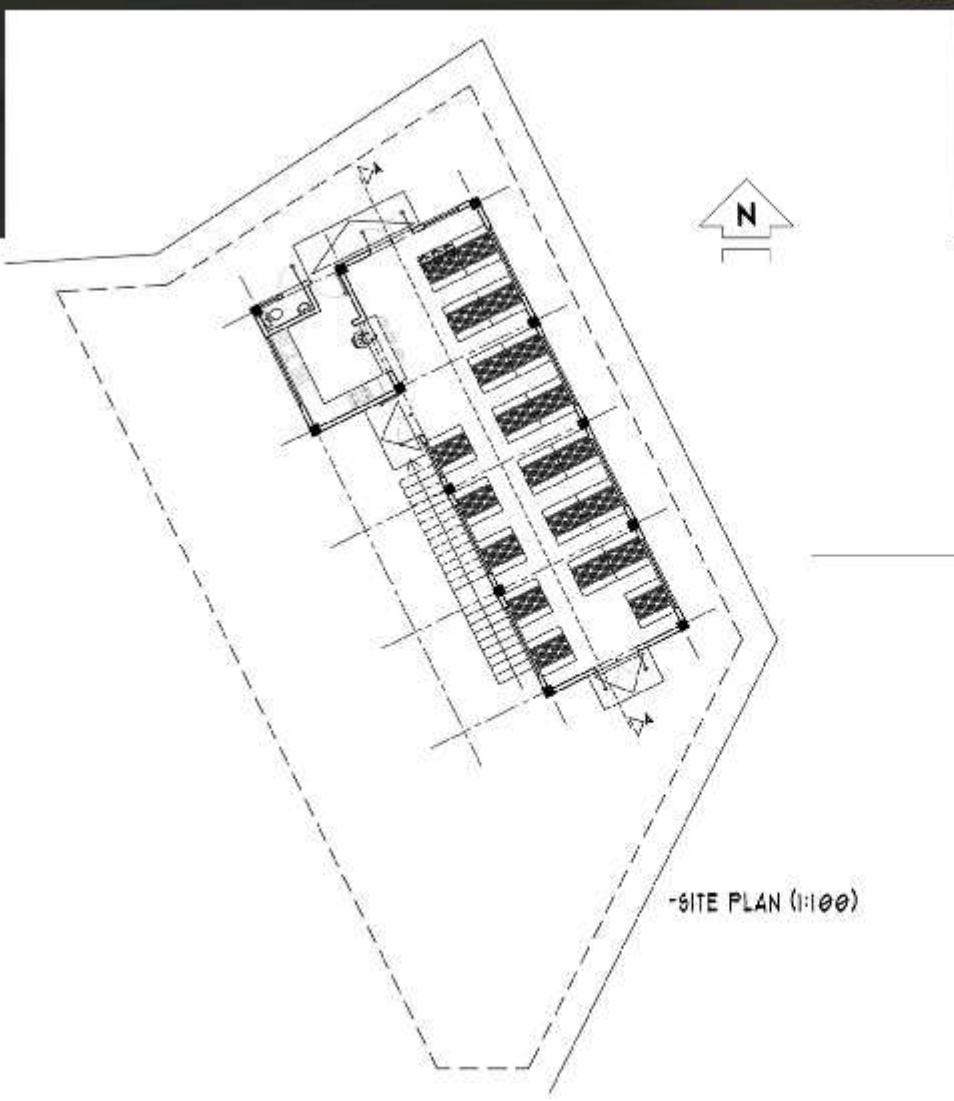

approach elevation



left side view

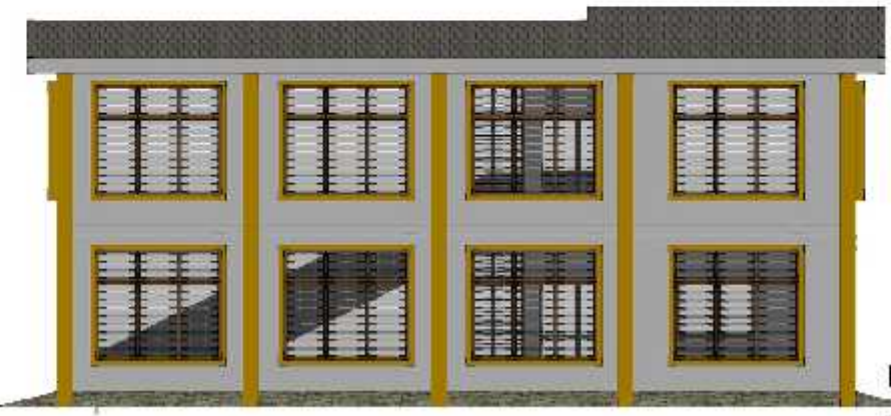

rear elevation



right side view
team 3568

NEW LIANGMENG SCHOOL COMPLEX, BUYI.

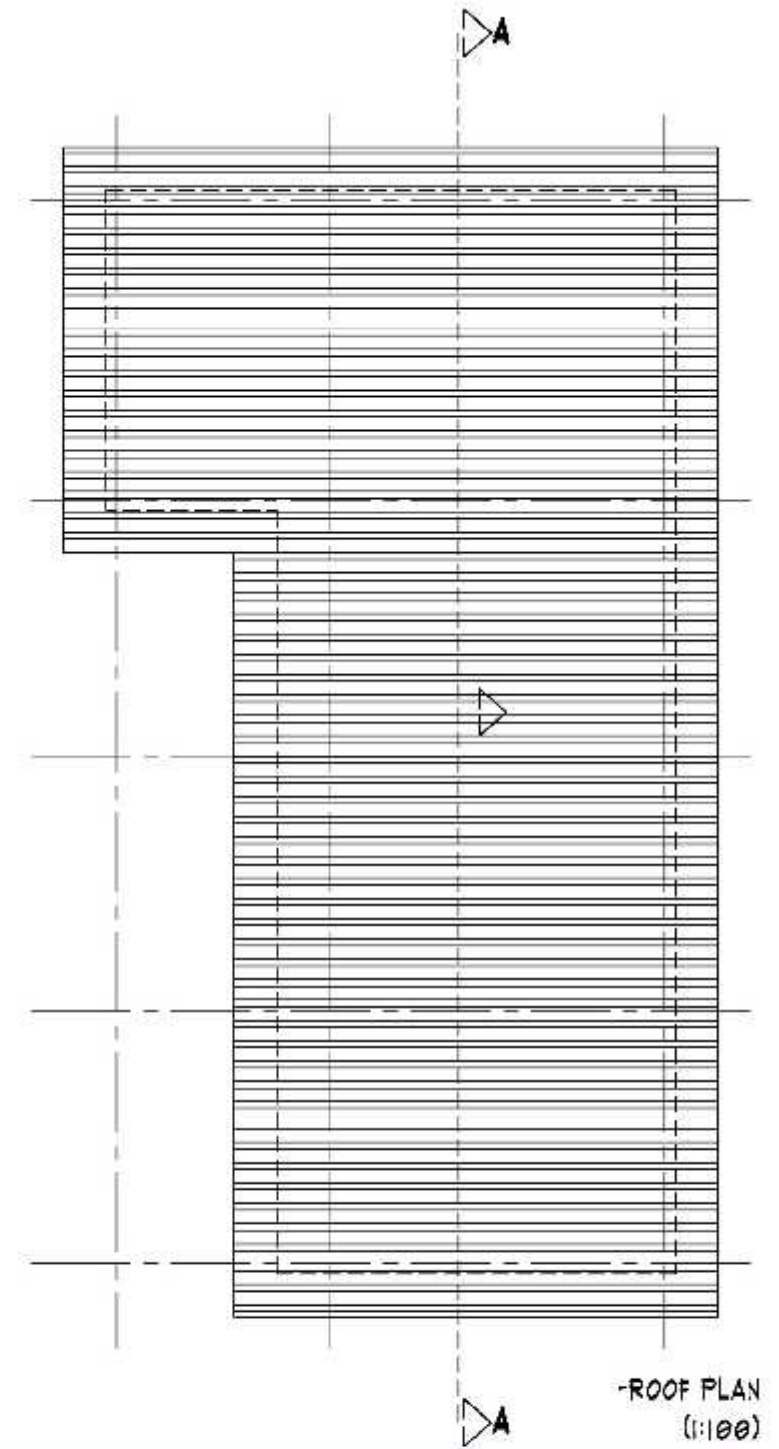
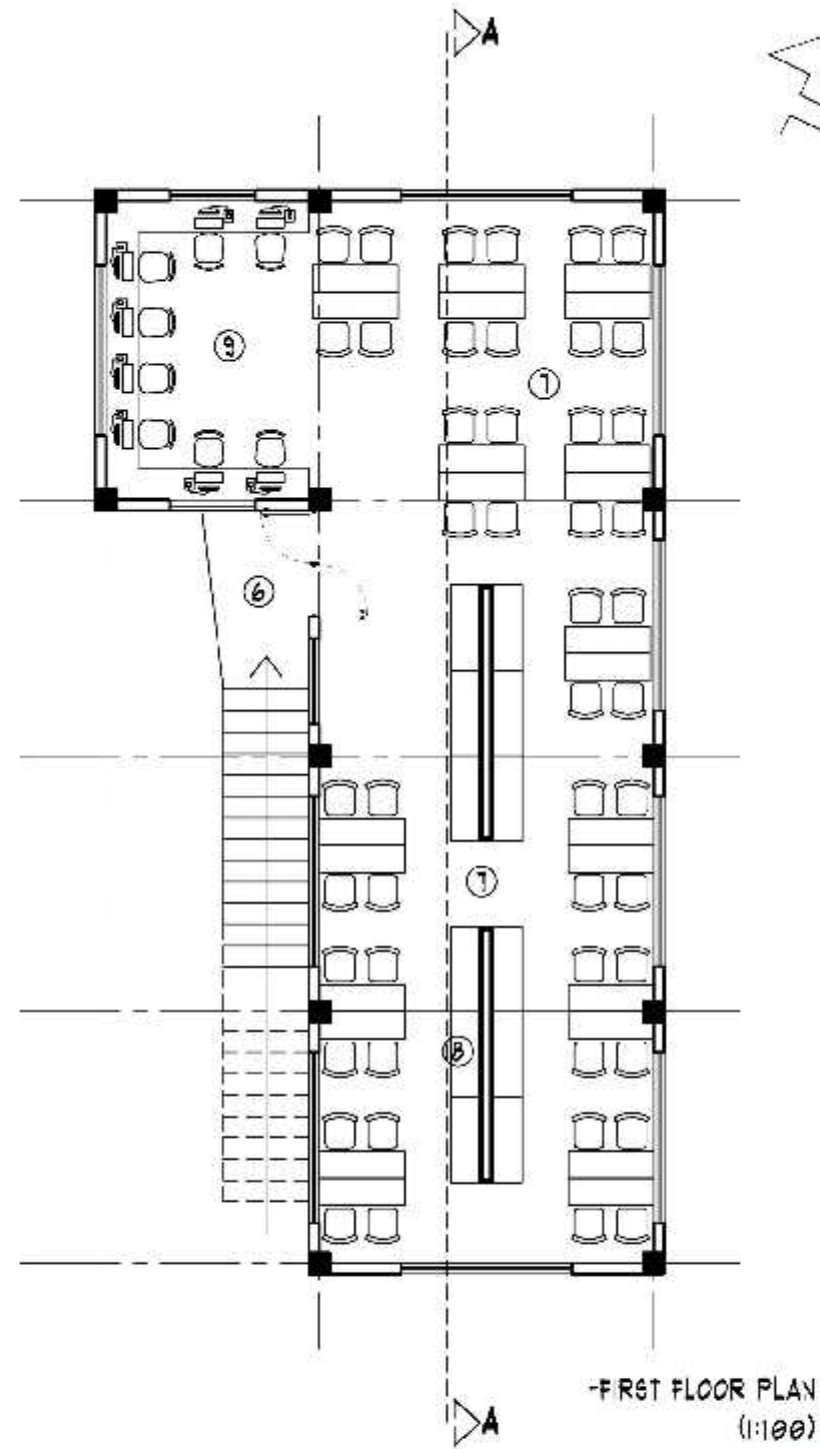
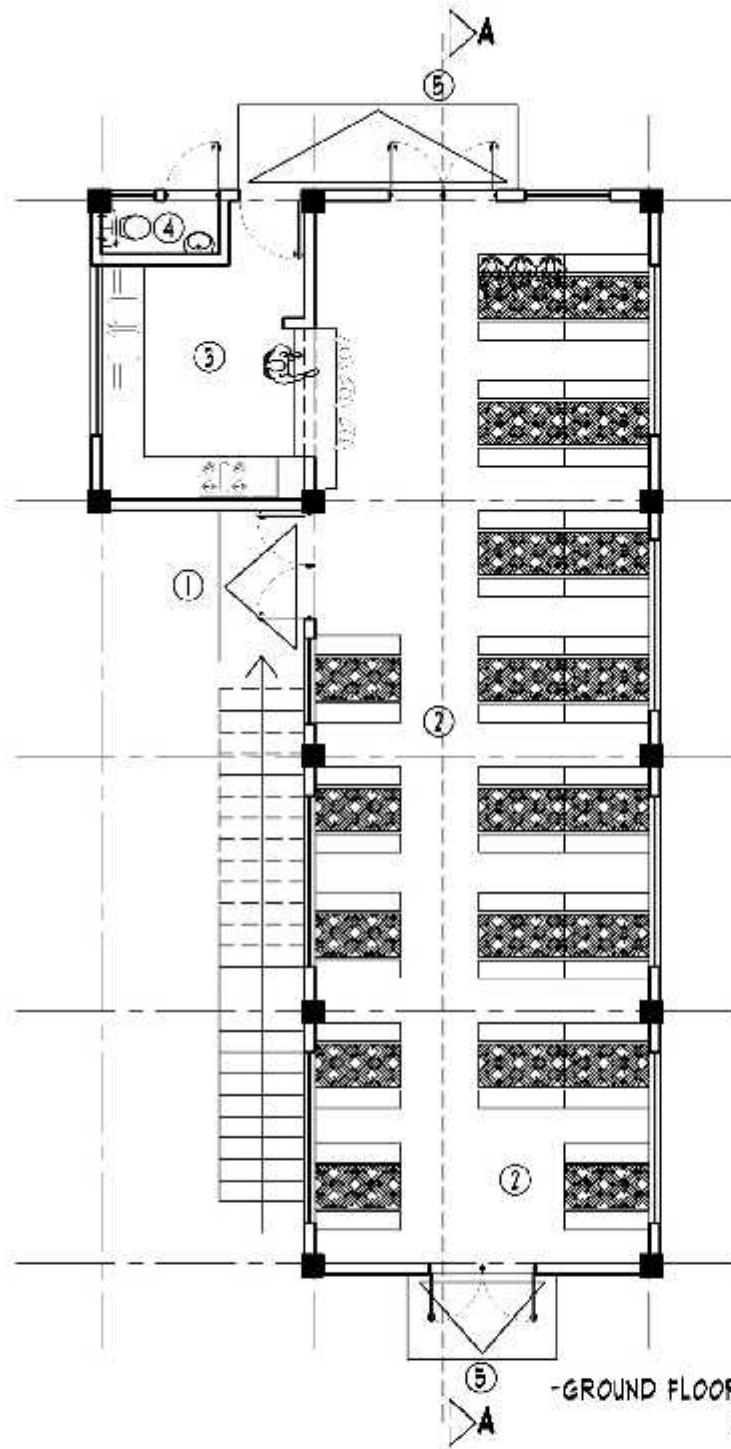

Site Location: **Pu'An City, Buyi, China.**

Area of Site: **356.29 m²**

Perimeter of Site: **80347.9m**

Area of Proposed Building: **98.965m²**

Perimeter of Building: **45840.33m**

Number of Floors: **2**

Number of Students: **200**

Number of Teachers: **11**

1. Main Entry
2. Canteen Hall
3. Kitchen
4. Toilet
5. Entry/Exit
6. First Floor Landing
7. Library Hall
8. Book Shelves
9. e-Library Corner



team 3568