

house for ages

I believe that house is for family, but what is it if there is no family? In recent years people are moving from one place to another mainly due to financial, work or safety reasons. And because of that many families are falling apart. This project is trying to reconnect members of the closest family. This tomb recreates the meaning of real home which is solid and constant. The home that some people lost. How would it feel like to know that you have a place on earth with your closest family by your side? Plan of this project is modular and might be adapted to many members if necessary. In this case building is concrete but it might be built with local wood or stone. Inside, there are four rooms that are semi-private due to arched openings. Walls, ceilings and floors are bare and ready to decorate as well.

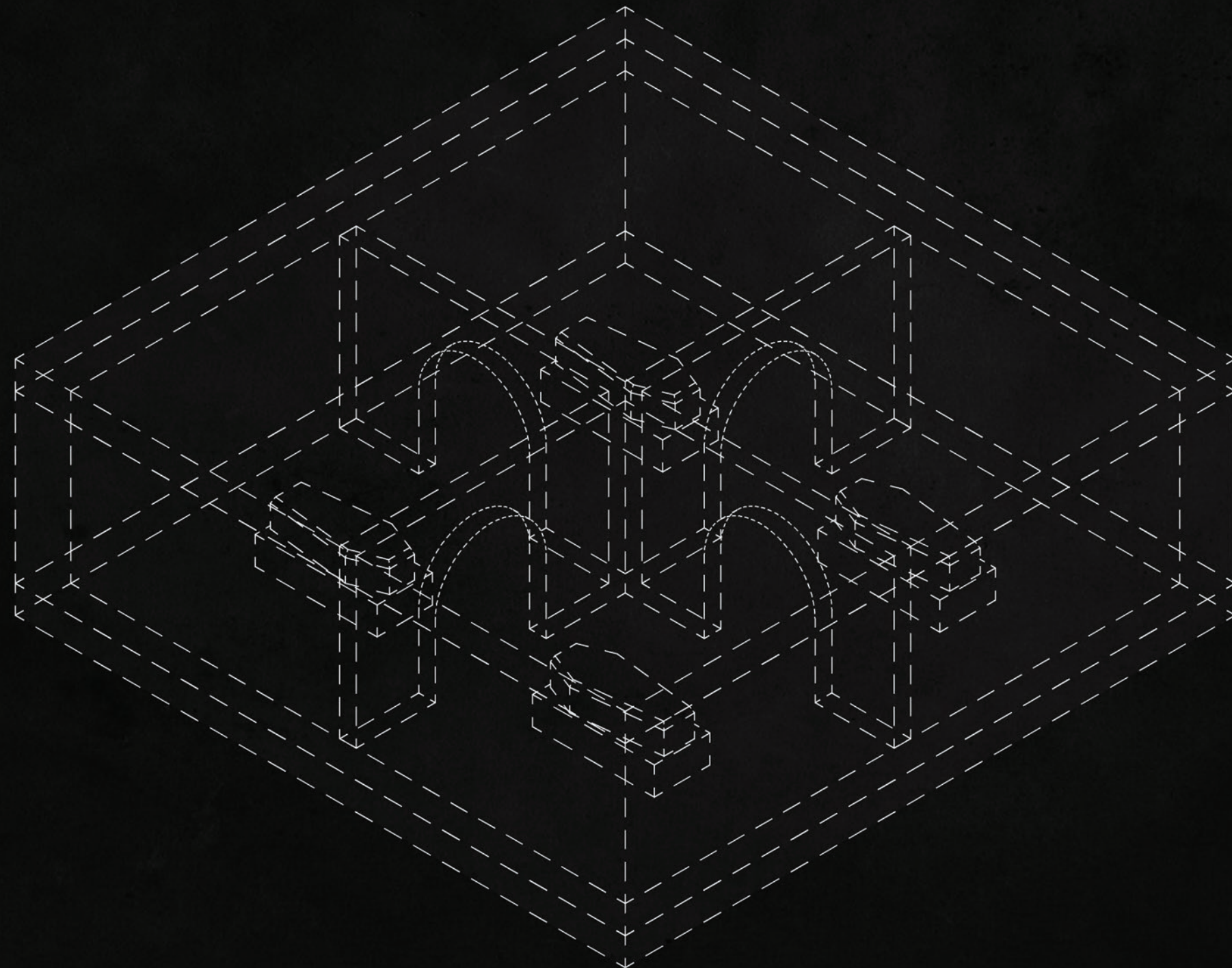

axonometric view

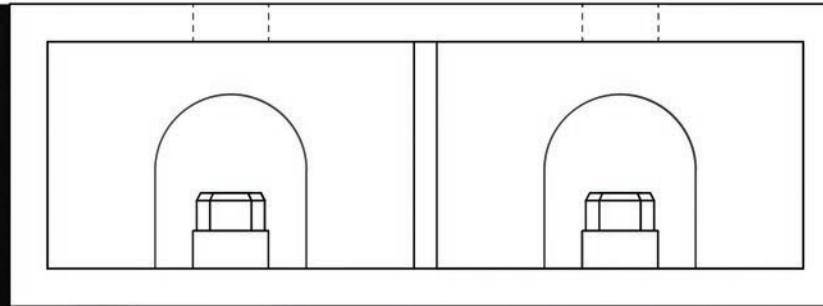

section 1:10

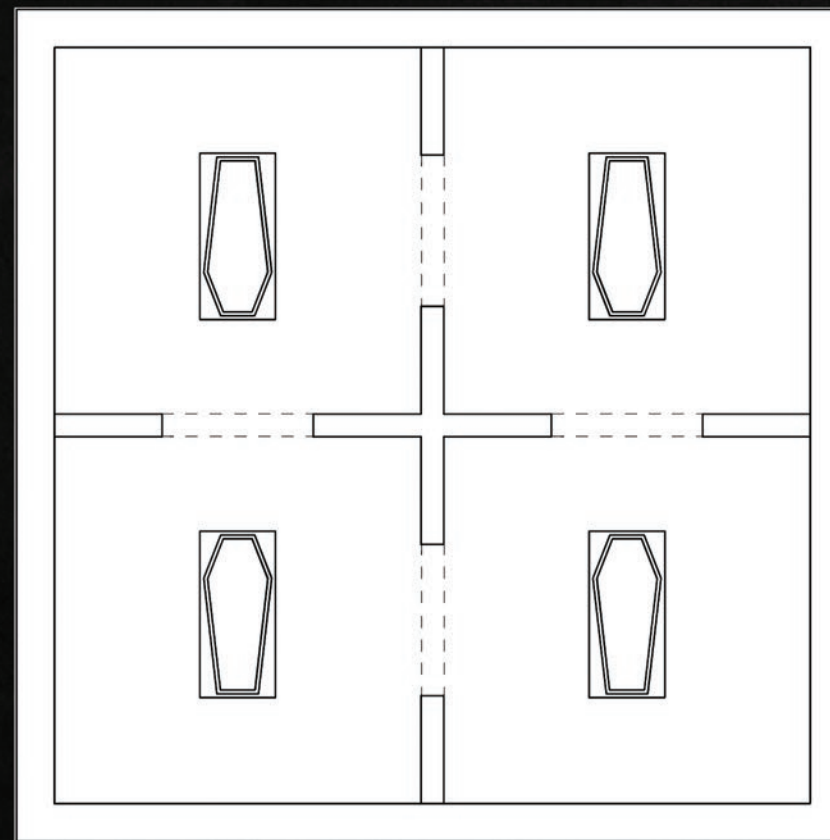

plan 1:10